

RespiCare[®] Wellness



The first breathing chair dedicated to wellness in professional activities and health.

RespiCare[®] Wellness enables exercises that promote ventilation amplification and respiratory awareness.

Promotes restorative sleep

Reduces aging effects

Helps with focus

SCALEO
MEDICAL

CARDIO-RESPIRATORY DIVISION

The offer **RespiCare® Wellness**

Sound & voice

Guide the exercises

Application

Program Control Center

Innovative mechanism

Back push system

Ergonomics and comfort

Natural body position



Heated seat

Muscle relaxation

Swing

Balancing synchronized to the user's breathing rhythm

Cardio-Postural Balance

Hemodynamic position

Coherent Breathing

The coherent breathing creates a state of physiological, psychological and emotional balance. It is induced by conscious and deep breathing at a specific breathing frequency. The regular practice of coherent breathing has been proven to help manage stress and its related effects.

In addition to the biomechanical action, the software provides vocal and musical guidance of the breathing cycles to improve relaxation and respiratory awareness.



The **RespiCare® Wellness** is available in 3 standard colors:

- ◆ Gray
- ◆ Blue
- ◆ Green

Customization is possible and other colors are available depending on the requested quantities.

Innovation and technology

The objective of the **RespiCare® Wellness** chair is to better control the subject's respiratory amplitude and improve breathing by promoting the body's oxygenation.

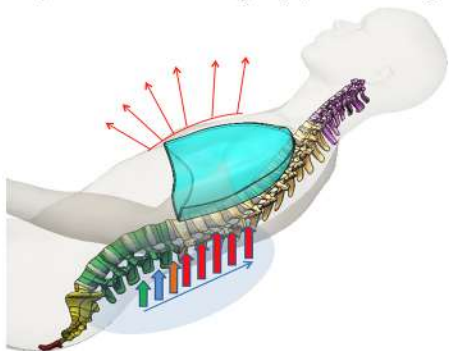

The active **RespiCare® Wellness** system provides adjustable progressive paraspinal pressure pulses, the rhythm of the pulses and their pressure can be adjusted according to the desired progressiveness.

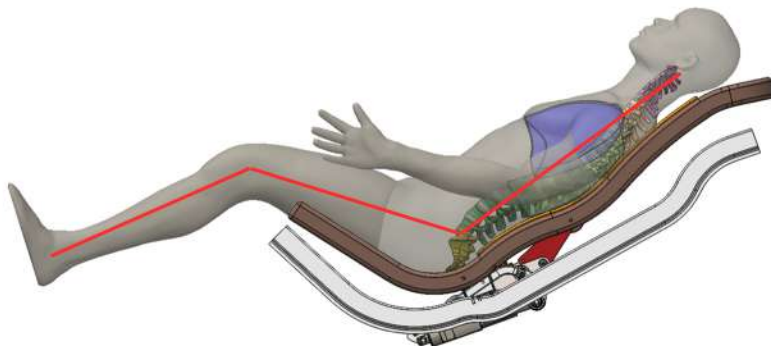

The person is installed in a sitting position with a backward tilt to promote good hemo-dynamics, without straining the heart and with evenly spaced supports.

Benefits of RespiCare® Wellness





Technical specifications

Weight	111 kg
Power supply	220/110 V - Adapted plug
Dimensions at rest	125 x 80 x 115 (L x W x H in cm)
Dimensions in active position	180 x 80 x 95 (L x W x H in cm)
Oxygen	External oxygen concentrator as an option
Warranty	2 years

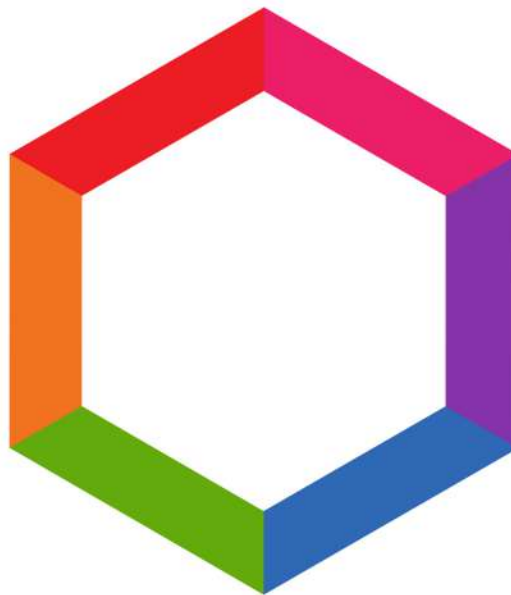

SCALEO
M E D I C A L

 SCALEO Medical - 107, rue Dassin - 34 080 Montpellier - France
Ph. +33 4 67 72 94 86 - Fax +33 4 99 74 01 79
www.scaleomedical.com - info@scaleomedical.com



RespiCare® is not a medical device.